

Known as 220 East Walworth Street, in the City of Elkhorn, Wisconsin
The East 1/2 of Lot 1 in Block 4 and the East 1/2 of Lot 2 in Block 4 and the South 6.00 ft of Lot 3 in Block 4 in ARNOLD'S ADDITION TO THE VILLAGE OF ELKHORN, being a Subdivision of a part of the S W 1/4 of Section 31, T 3 N, R 17 E, in the City of Elkhorn, Walworth County Wisconsin

OCTOBER 30, 1978

LYNN ALTHISER AND PATRICIA BAIL-OWNERS

SURVEY NO. 143689-S

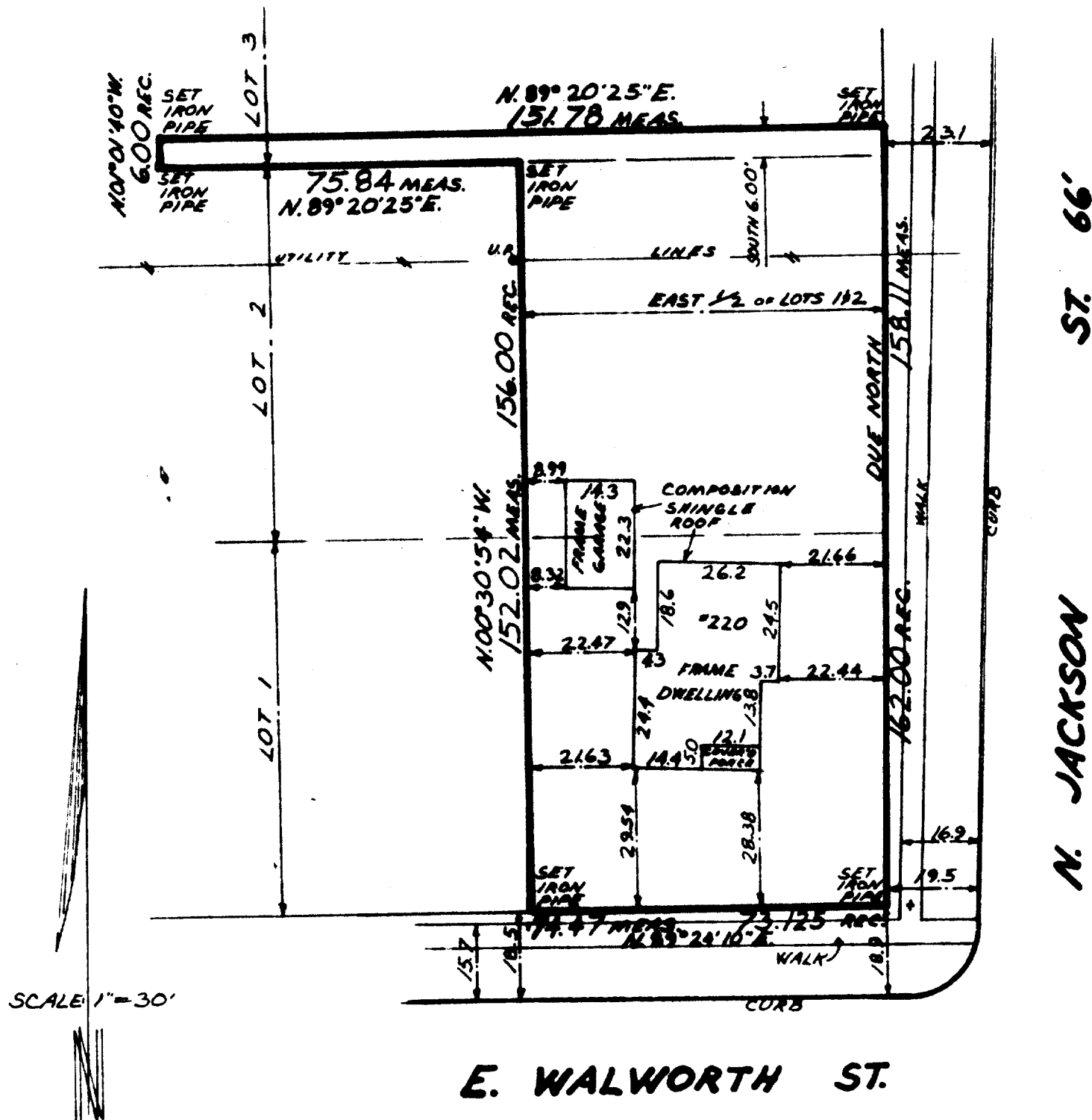

I Certify that I have surveyed the above described property (Property), and the above map is a true representation thereof and shows the size and location of the Property, its exterior boundaries, the location and dimensions of all visible structures thereon, boundary fences, apparent easements and roadways and visible encroachments, if any.

This survey is made for the exclusive use of the present owners of the Property, and also those who purchase, mortgage, or guarantee the title thereto, within one (1) year from date hereof.

Kenneth E. Berke
SURVEYOR



national survey & engineering

3470 north 127th street • p.o. box 444 • brookfield, wisconsin, 53005 • phone 414 / 781-1000

AB-20

4-217